

TELEPHONE DIRECTORY

MOUNT VERNON

JULY 1932



TYPICAL LONG DISTANCE CHARGES

from MT. VERNON to	PERSON- TO-PERSON SERVICE RATES SAME AT ALL HOURS	STATION-TO-STATION SERVICE		
		DAY 4:30 A. M. TO 7:00 P. M.	EVENING 7:00 P. M. TO 8:30 P. M.	NIGHT 8:30 P. M. TO 4:30 A. M.
Anamosa25	.15	.15	.15
Cedar Rapids25	.15	.15	.15
Chicago, Ill.	1.35	1.00	.85	.60
Clinton65	.45	.35	.35
Davenport65	.45	.35	.35
Des Moines	1.00	.70	.60	.40
DeWitt55	.40	.35	.35
Iowa City30	.20	.20	.20
Oelwein65	.45	.35	.35
Tipton30	.20	.20	.20
Vinton40	.30	.30	.30
Washington50	.35	.35	.35
Waterloo65	.45	.35	.35

The above rates do not include Federal Tax. No tax applies on charges of less than 50 cents. The tax is 10 cents when the charge is 50 to 95 cents, 15 cents when \$1.00 to \$1.95 and 20 cents when \$2.00 or more.



Your telephone

*is an investment in friendship,
in convenience, in security . . .
ready always to smoothly speed
your day's work, bring aid in
emergency, to carry the priceless words of loved ones.*

A Limitless Service for a Few Cents a Day

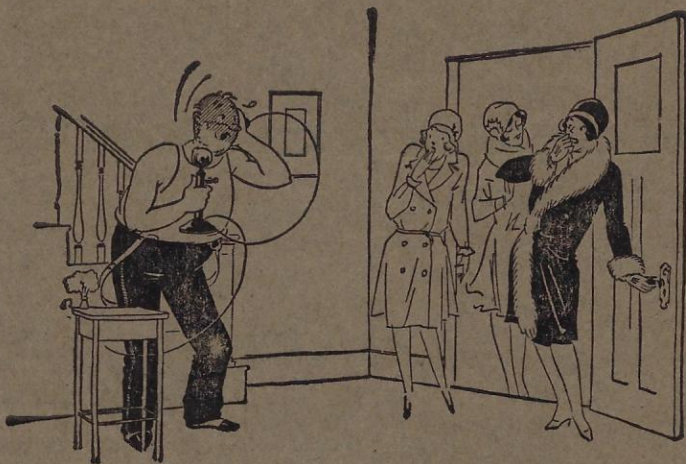

Just as Pop Said "Hello" Mom Came in With Two Ladies

A long distance call came for Pop when he was getting ready to go to a banquet and he was answering it with his shirt off and lather all over his face when Mom came home from a party and two ladies with her.

Mom and Pop both got as red as anything and the ladies acted like they didn't see Pop and when they left Mom gave Pop heck. Pop wanted to know what he could do, he had to answer the telephone.

"I'll tell you what you could do," Mom said. "You could have an extension telephone put in upstairs like I've told you often enough." "I guess you're right," Pop said, meaning we'll probably have a telephone upstairs pretty soon.



Bobbie Bright
.. alert son of the
Household!

NORTHWESTERN BELL TELEPHONE COMPANY

D

GENERAL OFFICES, TELEPHONE BUILDING, DES MOINES, IOWA

C. E. Campbell, District Manager, Waterloo, Iowa

E. L. Simpson, Manager

Call "Repair Service" if your telephone is out of order.
Call "Chief Operator" to inquire about a call in process of completion.
Call "Manager's Office" for all business transactions such as applications for service, changes in service, directory listings, directory advertising, inquiries regarding bills or charges or to report unsatisfactory service of any kind.

How to Use the Telephone

Obtain the correct telephone number from the directory. If not listed, call "Information."

Speak slowly, clearly and directly into the telephone, with your lips about one inch from the mouthpiece, so that you will not be misunderstood.

When your telephone is not in use, always keep the receiver on the hook; otherwise your line will be out of order.

Answer your calls promptly. Failure to do so keeps the calling party waiting and may result in the loss of a message.

In answering a call, for example, say, "Mr. Jones speaking," or "Smith & Co., Jones speaking." This method of answering identifies you and saves time. It is desirable to answer calls in this manner both from business and residence telephones.

Long Distance Service

To make a long distance call, ask the operator for "Long Distance." When "Long Distance" answers, give her your name and telephone number and the details of the call. If the distant town can be reached promptly you will be asked to hold the line.

Different rates apply to different classes of long distance calls. Rates for station-to-station calls are lower than for other classes. After 7:00 P. M. reduced rates apply on station-to-station service except for short distances. Charges may be reversed on all classes of calls. A report charge applies when the party answering the called telephone refuses to accept the charges and the call is not completed.

To obtain the rates to any town, call "Long Distance." To obtain the charges on a call at the close of your conversation, notify the long distance operator when you place the call.

GENERAL RULES AND REGULATIONS

Allowance for Failure of Service—The Telephone Company does not guarantee uninterrupted working of its lines or equipment. In case service is interrupted otherwise than by the negligence or willful act of the subscriber, an adjustment will, upon application by a subscriber, be made in the amount of the charges for such of the service, equipment, and facilities furnished as are rendered useless or inoperative. Any adjustment shall apply only to the period the interruption continues beyond twenty-four (24) hours after notice of the interruption is received by the Telephone Company. No other liability shall in any case attach to the Telephone Company.

Right of Access to Premises—For the purpose of inspecting, repairing, or removing any part of the Telephone Company's equipment, apparatus and lines, the Company's employees shall, upon producing proper identification, have the right of access to subscribers' premises at any reasonable hour.

Errors in Directory Listings—The Telephone Company issues directories to assist in furnishing prompt and efficient service and it does not guarantee to its subscribers correct listings therein. Every precaution is taken to prevent errors in and omissions of, directory listings but they may occur and the Telephone Company will assume no liability for damages caused to a subscriber because of such errors or omissions. Likewise the Telephone Company will not be a party to controversies arising between subscribers or others as a result of listings published in its directories.

Connection of Unauthorized Equipment and Appliances—Subscribers shall not use or permit to be used in connection with the equipment or facilities furnished by the Telephone Company any electrical or mechanical apparatus or device not provided by the Telephone Company or permit the attachment of advertising or other devices. Telephone instruments have been designed to produce the best results and are necessarily sensitive and intricate. The use of any apparatus or device in connection with such instruments or the attachment of any apparatus or device to such instruments generally interferes with telephone service. In order to protect the service, the Telephone Company reserves the right to remove from the instruments or facilities any equipment, apparatus, or device of any kind in any way connected therewith other than that furnished by it.

Care of Equipment—The telephone equipment, apparatus, and lines furnished shall be carefully used and cared for by the subscriber and shall be surrendered to the Telephone Company upon termination of the subscriber's right of use in as good condition as when received, ordinary wear and tear alone excepted.

All ordinary expense of maintenance and repair, unless otherwise specified in the Telephone Company's tariffs or in the contract for the use of the equipment, will be borne by the Telephone Company. In case of damage to, or destruction of, any of the said equipment, due to negligence of the subscriber, the subscriber shall pay either the cost of replacing the equipment or the cost of restoring the equipment to its original condition.

Moves of Telephone Equipment—Telephone equipment installed on the premises of subscribers shall not be moved from one location to another except by a representative of the Telephone Company. For any changes in location of telephone equipment or wiring the subscriber shall be required to pay the established charges for making such change in location.

Outgoing and Incoming Service Privileges—The tariffs and rate schedules of the Company govern and fix the outgoing service of a subscriber and in no manner guarantee to him the same incoming service. All incoming service of a subscriber depends upon and is limited by the right of a calling subscriber to such service.

Default of Payment or Other Violation of Regulations—Charges for exchange service and facilities are due in advance. Charges for toll and long distance service are due when the bill for such service is rendered. All bills are payable at the Telephone Company's business office. Failure to receive a bill does not exempt the subscriber from prompt payment of his account. The subscriber is held responsible for all charges for exchange service and facilities furnished at his request and for all toll and long distance service furnished at his station or stations, including charges for toll messages received at his station or stations on which the charges have been reversed. In the event of default of payment of any sum due for either exchange or toll service or both, the use of foul or profane language, the impersonation of any other person with fraudulent intent, listening in on party line conversations, or any other violations of the Telephone Company's regulations, the Telephone Company may either suspend service or terminate the service without suspension.

MOUNT VERNON

E. L. SIMPSON, Manager

A

American Railway Express Co 203 1 W.....	46
Albaugh Emmett Rural.....	18-F31
ALBERTS CLEANERS AND DYERS 116 2 av S.....	52
Alexander Fred Rural.....	70-F4
Alexander R J Res 302 2 av N.....	291-J
Anselm George Res 418 5 av S.....	84-W
Armstrong Thomas Rural.....	70-F2
Avery Bert Res 302 E 2 S.....	2

B

Bair Russell Rural.....	19-F11
Bair S E Res R F D No 3.....	99-W
Bair W H Res 615 W 7 N.....	319-W
Baker Earl A Res 818 Summitt av.....	164-J
Baker Clyde E Res 503 W 2 N.....	58-W
Baldwin Fred Rural.....	15-F13
Baldwin John Res 1024 1 W.....	249-J
Ballz James Res 322 Boulevard.....	164-W
Barker Grace Mrs Res 303 2 av N.....	213-J
Barker Richard Res 420 1 W.....	296-J
Barner Geo Rural.....	30-F30
Barnes Ira Res 418 W 4 S.....	201-W
Barnes Robt H Res 417 2 av N.....	176
Barrett J F Res 402 3 av N.....	250
Bauman F A & Co Clothiers 124 1 W.....	188
Bauman F A Res 217 1 av N.....	159
Beach B F Res 402 2 av N.....	268-J
Beach J E Mrs Res 103 E 3 N.....	138
BEAUTY SHOPPE LITTLE PARIS 111 1/2 1 W.....	95
BEAUTY SHOP MULLEN EDITH 109 1 E.....	108
Becker Carl F Law Office 104 1/2 1 W.....	65
Becker Carl F Res 202 2 av N.....	104
Beckman Robt Rural.....	40-F5
Beem W Earl Res 412 W 3 N.....	30-W
Benesh Margaret Mrs Res 406 W 2 S.....	266-W
Bennett Joseph Drugs 109 1 W.....	82
BERANEK G A HDW & IMP 107 1 E.....	287
Beranek G A Res 200 4 S.....	211-J
Betts Alice R Res College Campus.....	171-W
Beuter V L Res 112 4 av S.....	277-W
Biderman Adolph Upper Palisades.....	13-F31
Biderman Antone Rural.....	13-F20
Biderman Emil Rural.....	13-F30
Biderman Frank Rural.....	13-F11
Biderman Joseph Res 306 1 av S.....	142-W
Bigger L E Dr Office 105 1/2 1 W.....	18
Bigger L E Res 319 3 av N.....	297-J
Bishop Lydia Res 111 3 av N.....	78-J
Blaine Fred A Res 702 6 av N.....	243-W
Blood E N Res N of O H Bridge.....	69
Bloom J W Book Store 117 1 W.....	314
Bloom J W Res 212 W 5 N.....	54
Blue Parrot Cafe 104 1 W.....	199
Bobst A J Res 206 4 av S.....	168
Bohlander Clarence W Res 420 1 W.....	251-W
Bovey J G Mrs Res 725 5 av N.....	11-W
Bowman E C Mrs Res 414 W 4 S.....	152-W
Bowman R H Rural.....	60-F13

Boxwell Florence Mrs Res 421 W 6 N.....	221-W
Boxwell Robt Rural.....	18-F22
Boyd Mary Ellen Moody Res 405 W 3 S.....	218
Boyer W C Res 312 3 av S.....	118-J
Brace Julia R Res 600 College Blvd.....	216-J
Brokel Ed Rural.....	60-F14
Brooks Homer H Rural.....	16-F12
Brown F H Res 314 1 av N.....	291-W
Bruch A W Res 1126 1 W.....	92-W
Bryant James Res 202 W 3 S.....	64-J
Bryant John B Dr Vet Office 114 1 E.....	40
Bryant John B Dr Res 216 A av S.....	40
Bryant Lyall Rural.....	16 F11
Burck Carl Res 302 1 av S.....	71-W
Burge Anson S Res 616 3 av N.....	317-W
Burge Harold Rural.....	21-F3
Burge Elmer Res 206 W 3 S.....	231
Burge James Res 310 E 2 S.....	177-J
Burge J M Res 401 A av S.....	191-W
Burge Lloyd Res 615 3 av N.....	13-J
Burgess Earl Res 1 av N of Elevator.....	225 W
Burgstahler H J Pres Res College Campus.....	300
Busenbark R A Res 211 W 3 S.....	209-W
Buser J S Res 107 1/2 1 E.....	67
Butler Alvin Res 301 1 av S.....	211-W
Butler Effie Mrs Res 401 1 av S.....	191-J

C

Cajka Chas Rural.....	21-F22
Caldwell S J Rural.....	18-F3
Calhoun Robert Rural.....	12-F15
Camp Geo D Res 701 1 av S.....	165-J
Caraway Harry Rural.....	18-F20
Caraway G H Rural.....	12-F20
Caraway Joe Rural.....	12-F30
Caraway John Mrs Res 715 5 av N.....	180-W
Caraway Lester Res 606 3 av N.....	286-J
Carley Chas Res 301 E 2 S.....	53-J
Carney Phillip L Rural.....	90-F13
Chamberlin Alice M Res 223 1 W.....	185
Chambers Tom Res 607 W 2 N.....	166-J
Chandler Sidney L Res 215 5 av N.....	112-W
Chapman Louis Rural.....	20-F31
C & N W Passenger Depot 2 av N.....	136
Citizens State Bank 113 1 W.....	160
City Hall 213 1 W.....	172
CITY MEAT MARKET 110 1 W.....	61
City Water Works E 3 N.....	8
Clark M D Rural.....	40-F3
Clark N E Res 211 S 2 E.....	276-J
Clark Ross Rural.....	11-F21
Clark Thomas G Res 225 W 2 N.....	298-W
Cole Frank Dr Res 424 Summitt Ave.....	137-W
Coleman Frank Mrs Res 514 W 3 N.....	112-J
Coleman Jessie Mrs Res 1014 W 1.....	264
Collins Arthur Rural.....	70-F21
Colon John E Res 303 3 av N.....	246-W
Colton Evans Res 319 W 3 N.....	125-J
Conrad Marcia Mrs Res 202 7 av N.....	239-W
Cook L J Res 907 1 av N.....	66-W

RADIO REPAIRING

All makes of Radios repaired, cleaned and tested. The very latest test equipment used. All work Guaranteed.

LEO L. BERANEK

Phone 287

Over G. A. Beranek Hdw.

Mount Vernon

PHONE
132

DILLEY BROS.
Fancy and Staple Groceries
"Service That Satisfies"

WE
DELIVER

CORNELL COLLEGE

Altoona Dormitory 319 W 1	12-J
Altoona Head Resident	12-W
Alumni Office	123-J
Betts Alice R Miss Office	10-J
Bowman Hall Domitory	90
Bowman Hall Head Resident	252-W
Chapel	114-W
Conservatory of Music 801 1 W	186
Cornellian Office	123-W
Cottage The A E Issacson	310
Financial Office	107
Guild Hall 312 1 W	32
Gymnasium Mens 811 W 1	68-W
Gymnasium Womens 811 W 1	68-J
Heating Plant	96-W
Huebsch Leila Miss Cornell College	270
Law Building T R McConnell	115-W
Law Physics Hall College Campus	115-J
Library	269
Presidents Office	51
Pfeiffer Hall Dormitory	284
Publicity Office	252-J
Registrars Office	94
Science Hall	96-J
South Hall	10-W
Supt of Buildings	114-J

Coster George Rural	12-F11
Crew W H Mrs Res 418 4 av N	187-J
Crofutt Lillian Mrs Res 409 3 av S	217-W
Culbertson J B Res 212 W 5 N	204-W
Cumming Miles I Res 707 3 av N	345-J
Curnutt C A Res College Campus	253-J
Current Freeman Res 314 W 3 S	49
Current H R Res 103 W 8 N	286-W
Current Lawrence Res Lisbon Road	227-W

D

Daubenmier Kittie Mrs Rural	90-F22
Daubenmier Earl Rural	12-F22
Davis Carl Rural	17-F11
Davis Ray Rural	11-F4
Dean Bert Rural	18-F30
Dean Nathaniel Rural	70-F30
Delt House Res 618 8 av N	155-W
DELUXE SANDWICH AND COFFEE SHOP 121 1 W	7
Dew John W Res 617 W 7 N	285
Dilley Bros Grocery 201 1 W	132
Dilley H C Res 219 6 av N	21-J
Dolezal Emil Rural	13-F12
Duffy E Res Lisbon rd	227-J
Duncan Ollie Rural	12-F33
Dvorak Garage 113 1 E	6
Dvorak E V Res 210 E 3 S	91-W

Dvorak Frank Rural	21-F2
Dvorak Frank J Rural	15-F5

E

Ebersole F F Dr Office 224 W 1	120
Ebersole Wm S Res 616 5 av N	140
Edaburn Artie Auto Repair Shop 106 1 E	14
Elkins Roy Rural	12-F5
Ellison H B Shoe Store 103 1 E	146
Ellison H B Res 117 E 2 N	281-W
Ellison H G Rural	20-F13
Ellison I J Res 218 2 av N	312-J
Ellison Otis Rural	40-F4
Ellison O O Rural	40-F14
EMERSON ROSS F PLUMBING 119 1 W	17
Erbes Geo Rural	12-F3
Eyestone J B Res 415 W 2 N	181
Eyre J R Res 310 2 av N	184

F

Fackler J T Mrs Res 321 W 6 N	143-J
Fairbanks Mae L Res 214 W 3 S	151-W
Felsman Clarence Res 313 W 4 S	220-J
Ferguson Glen Rural	90-F11
Fickle A B Res 320 W 4 S	197
Finney Chas Rural	50-F30
Fishel S H Res N of O H Bridge	163-W
Fisher Jos L Res 920 1 W	236-J
Flint W J Res 318 5 av N	280-W
Ford C H Rural	15-F20
Fordyce Ida Mrs Res W 1	267-J
Forrest Chas R Rural	20-F30
Forrest E C Res E of Depot	225-J
Foster Floyd Mrs Res 123 W 2 S	254-W
Fox J G Mrs Res 115 W 2 S	289-J
Franks Geo L Res 717 6 av N	153-W
Fraser Jennie W Mrs 320 College blvd	258-W
Fredrick Bros Rural	20-F4
Freer Mariam Miss Res 603 W 6 N	103-W
Fries James Res 518 W 3 N	116-J
Fussell M W Res 203 A av S	70-W

G

Gaston J F Res 1303 1 W	267-W
GAYMAN CHAS SANDWICH SHOP 10 av & 1 W	36
Gearhart H W Res 216 1 W	83
Gill E M Res 725 7 av N	193-W
Gilliland H C Res 603 3 av N	13W
Gillespie W J Mrs Res 302 2 av S	64-W
Gleason Leora Rural	19-F3
Goodlove Amy Mrs Res 606 1 av N W	121-J
Goodyear Don Rural	40-F23
GORDON CASH STORE 100 1 W	97

ROSS F. EMERSON
PLUMBING, HEATING, AND TIN SHOP
Electrical Supplies
Phone 17—Day or Night

PHONE 212
HEDGES LUMBER & COAL COMPANY
 BUILDING MATERIAL, COAL
 AND FEED

Gordon W W Res 609 3 av N.....	204-J
Gormly T A Dr res 124 2 av N.....	86
Gormly W J Rural.....	15-F3
Goudy W O Res 603 5 av N.....	117-W
Gough Edward T Res 312 W 1.....	47-W
Gould Don B Res College Campus.....	202-J
Gray W B Res 215 W 5 N.....	208-W
GRILL THE 503 1 W.....	60
Gurnsey Haven Dairy Rural.....	70-F12

H

Haak C A Res 303 W 3 S.....	210-J
Haesler O B Rural.....	70-F20
Hahn H F 503 2 av N.....	27-J
Hahn Howard Res 403 3 av N.....	292-J
Hahn P O Mrs Res 403 2 av N.....	27-W
Harlan James E Res 320 10 av S.....	35
Harris Edwin Rural.....	30-F22
Hartung Chas Mrs Res 615 5 av N.....	243-J
Hartung D C Res 703 7 av N.....	193-J
Hartung Harry B Res 609 5 av N.....	117-J
Hartung Ray Rural.....	12-F23
HAWKEYE-RECORD AND HERALD PRINTING CO.....	104 2 av N..... 73

Hayes Clarence Mrs Res 413 2 av S.....	16-W
Hayes Chas Res 218 1 av N.....	110-W
Hedges D E Res 301 5 av N.....	116-W
HEDGES LUMBER AND COAL CO 1010 1 av N.....	212
Heller Chas Res 318 2 av N.....	93-J
Henik Frank Rural.....	10-F3
Henik Geo L Rural.....	11-F13
Henik Joe Rural.....	10-F4
Henik Leonard Rural.....	10-F23
Hickman Rosetta Mrs Res 209 1/2 7 av N.....	341-J
Hill G L Res 413 W 3 S.....	25-J
Hillside Press 203 1 W.....	46
Hiner J A Res 1002 1 W.....	249-W
Hinkley M E Res 419 W 3 N.....	198-W
Hodgson I Anson Res 218 7 av N.....	198-J
Hodgson Walter H Res 808 Summitt av.....	119
Hoffman Harry Rural.....	10-F2
Hoffman Merrill Rural.....	70-F5
Hogle Herbert Rural.....	10-F13
Hogle Kate Mason Res 408 1 W.....	89
Holubar Josie Mrs Res 217 W 2 S.....	205-J
Hoodmaker Earl Res 707 5 av N.....	180-J
Hoodmaker John Res 202 1 E.....	131
Hoover W H Jeweler 102 1 W.....	183
Hoover W H Res 719 3 av N.....	189
Hotel Mount Vernon The 210 E 1.....	26
Houwer J J Res 708 5 av N.....	344-1
Howard Lee Rural.....	50-F12
HUDELSON H E INSURANCE AGENCY 102 2 av N.....	56
Hudelson Harry Res 313 3 av N.....	292-W
Hughes Jessie Mrs Res 417 A av S.....	260-J
Hughes M S Res 518 W 2 N.....	139-W
Hull Arthur M Mrs R F D No 2.....	170-J

Hunt Laura Mrs Res 800 College Boulevard.....	144-J
Hunter F A Res 315 W 6 N.....	345-W
Hunter G A Res 317 10 Av S.....	278-J
Hutchinson Mark Res 824 Summitt av.....	137-J

I

I O O F Hall 124 1/2 1 W.....	289-W
IOSTY CLIFFORD W DRUG 122 1 W.....	113
Iosty Clifford W Res 209 1 av N.....	235-W
IOWA ELECTRIC LIGHT AND POWER CO 100 1 E.....	265
Bus Station.....	265
INDEPENDENT COAL AND ICE CO 1 av N.....	57
Ink Burt Rural.....	60-F32
Ink R P Rural.....	22-F2
Ink C M Res 616 6 av N.....	126-W

J

Johnson A T Res 418 B av S.....	295-W
Johnston Bros Furniture and Undertaking 211 1 W.....	128
JOHNSON DALE F HARDWARE 101 1 W.....	124
Johnson Dale F Res 403 4 av N.....	158
Johnson Roy V Res 314 2 av N.....	178
Johnson Tim Rural.....	14-F11
Johnston E S Res N of O H Bridge.....	299
Johnston Julian Res 502 1 av S.....	165-W
Jones J J Res 403 College Blvd.....	214-W
Jordan Anna M Res 413 W 3 S.....	266-J
Jordan E C R Res 319 2 av N.....	121-W
JORDANS GROCERY SERVICE 106 1 W.....	62

K

Kadera Joe Res 112 S 2 E.....	70-J
Kafer P H Res 402 S 4 W.....	201-J
Kaplan Wm Rural.....	70-F3
Keedick E Res 617 1 W.....	251-J
Keeler Wilford C Mrs Res 409 W 2 S.....	161-W
Kegley C E Mrs Res 412 5 av S.....	84-J
Kelly Harry M Res 610 5 av N.....	141-W
Kennedy J C Res 401 W 2 N.....	173-W
Kent Lloyd Res 303 1 av N.....	228-J
Kepler C W Mrs Res 215 2 av N.....	20
Kepler Frank Res 116 1 av N.....	281-J
Kepler Murton Rural.....	70-F13
Kepler Edna Miss Res 303 6 av N.....	219-W
Kepler Watson Mrs Res 201 7 av N.....	19-W
Keve J F Res 606 6 av N.....	59-W
Keyes Chas R Res 323 10 av S.....	255-W
Keyes Martha Mrs Res 315 4 av S.....	216-W
K-Inn Kettleston Ida H 515 1 W.....	248
Kimball Elizabeth Mrs Rural.....	15-F11
Kirkpatrick Geo Res 411 W 2 N.....	173-J

PETERSON BROS., INC.

Buyers

Poultry and Eggs

PHONE 37

LOCATION: C. & N. W. TRACKS

**DAY
PHONE
No. 87**

NEFF FUNERAL HOME

New Mortuary Ambulance in Connection
Established 1878 217 West First Street
Window Glass
Picture Framing — Glazing — Curtain Work

**NIGHT
PHONE
No. 81**

Kirkpatrick J M Rural.....	30-F21
Kirkpatrick Ralph Res 612 2 av N.....	147-J
Kirkpatrick R O Rural.....	20-F14
Kleineck Dan Rural.....	80-F4
Kleineck Leonard Rural.....	10-F12
Kleineck Merrill Rural.....	40-F22
Kleineck Will Rural.....	40-F11
Klimo John Res 311 1 av N.....	315
Klinefelter Harry res 307 1 av N.....	228-W
Klinefelter Ralph E Res 314 4 av S.....	220-W
Knight Nicholas Res 424 W 2 N.....	175-W
Knights of Pythias Castle Hall 207 W 1.....	348-J
Koch Milton Rural.....	60-F31
Kolek Frank Rural.....	19-F21
Kopf Leonard Res 616 7 av N.....	103-J
Kramer Geo Rural.....	18-F12
Krumm Geo Rural.....	90-F23
Kudart Arthur Res End of 6 av S.....	279-J
Kyle J N Res 218 E 2 S.....	271-J
Kyle Rebecca M Mrs Res 124 3 av N.....	244-W

L

Lacock Irvin Res 212 5 av N.....	30-J
Lahman E R Res 719 5 av N.....	11-J
Lake Geo Rural.....	15-F24
Lane H C Prof Res College Campus.....	192-W
Lathe Nama A Res 303 W 2 S.....	277-J
Le Grand L L res 212 7 av N.....	55
Leguire Amos Rural.....	12-F31
Leigh F W Mrs Res 312 W 3 N.....	125-W
Leigh Herbert Rural.....	60-F4
Lemon L C Rev Res 1204 1 W.....	195
Lentz John Rural.....	40-F40
Lincoln Cafe 115 1 W.....	4
Lincoln Highway Silver Fox Farm Rural.....	12-F42
Linn County Maintenance Dept 1 av & 8 N.....	130
Littell C F Res 215 10 av S.....	255-J
Little H E Mrs Res 413 W 3 S.....	223-W
Lott Katherine Mrs Res 527 1 W.....	22-W
Lowe Arthur Rural.....	20-F11
Lowe R H Res 311 W 2 S.....	177-W

M

Mallie Emil Rural.....	50-F13
Mallie Frank Rural.....	50-F14
Mallie Fred Rural.....	50-F33
Mallie Raymond Rural.....	90-F21
Mansfield L U Res 201 2 av N.....	245
Masonic Hall 114 1 W.....	203-W
Mathews Wm E Res N of O H Bridge.....	163-J
Mathison Earl Res 609 W 6 N.....	122-J
Mathison Shoe Store 116 1 W.....	39

Maybauer Chas Res 116 10 av S.....	162-W
McArtor E F Res 103 A av S.....	290
McArtor Glenn Res 101 A av S.....	111
McConnell T R Res 311 4 av S.....	134-W
McCutcheon Lloyd Mrs Res 109 5 av N.....	167
McGaw F M 615 6 av N.....	122-W
McIntosh T L Res 704 1 av S.....	34-J
McKay B A Res 711 6 av N.....	319-J
McLaughlin Thos H Rural.....	10-F40
Meakin A J Res 209 1 av S.....	98-J
M E Church 304 1 W.....	47-J
Merritt Fred D Res 210 2 av N.....	74
Merritt J H Res 310 4 av S.....	156
Merritt S N Res 313 2 av S.....	135
Meyer C F Lower Palisades.....	14-F30
Michalek Joseph Rural.....	13-F13
Mid Continent Petroleum Corp 120 1 W.....	101
Milholin J C Rural.....	15-F2
Milholin T H Rural.....	15-F21
Midkiff J L Mrs Res 402 W 4 N.....	318-W
Miller Hattie Mrs Res 418 W 3 S.....	282-J
Miller Horace A Prof Res 419 W 2 N.....	272-J
Minnick Harold W Res 214 E 2 S.....	274-W
Minor Ella Mrs Res 219 7 av N.....	179-W
Mitchell John Res 317 3 av S.....	118-W
Mitchell Mae T Res 218 W 2 S.....	209-J
Mitchell Studio 125 1 W.....	9
Mitchel T I Res 317 2 av S.....	16-J
Mitchell W D Mrs Rural.....	80-F20
Moffitt W C Res 509 A av S.....	237-W
Moore Frank Res 309 3 av N.....	297-W
Moore W D Res 715 6 av N.....	153-J
Moots E E Res 710 8 av N.....	190-J
Morrow E H Rural.....	13-F4
Mt Vernon Bank and Trust Co 107 1 W.....	80
Mount Vernon Produce Co 113 1 av S.....	72
Mueller D H Res 418 W 2 N.....	175-J
Myers Will Mrs Rural.....	80-F3

N

Neal Ben Rural.....	15-F4
Neal Bert Rural.....	40-F12
Neal Clarence Rural.....	60-F21
Neal Edgar Rural.....	40-F21
Neal Lloyd Rural.....	60-F23
Needles Grant Rural.....	12-F13
Needles Elson Rural.....	40-F30
Neff Chas W Undertaking Co 217 1 W.....	87
Neff C W Res 608 7 av N.....	81
Neff John Res 320 1 E.....	276-W
Neff Rose Mrs Res 319 5 av N.....	288-J
Nelson Roy Res 208 7 av N.....	166-W
NORTHWESTERN BELL TELEPHONE CO	
Business Office.....	133
Chief Operator.....	79
Wire Chief.....	133

**Phone 95 For
LITTLE PARIS BEAUTY SHOPPE
PERMANENT WAVING**

Nestle, Steam Oil and Navinette Croquignole
Shampooing, Finger Wave, Marcel, Manicuring, Eye Lash Dyeing, Scalp Treatments
Over Spic and Span Bakery **Loretta Eddy, Prop.**



DVORAK GARAGE

Successor to Merritt-Buick Co.

BUICK AND DODGE SERVICE

Wrecking Crane

PHONE 6

Road Service

Nesley John Res E of Depot	207
New Thought Cafe 101 1 E	50
Newton Elmer S Res 303 E 4 S	322-W
Nicholson Thos Res 812 Summitt av	279-W
Norton W H Res 324 W 3 S	238
Novak A T Rural	11-F11
Novak Joseph Rural	15-F40

P

Palisade & Kepler Park Rural	14-F30
Parsons R D Res 312 A av S	271-W
Paul Chas Res 501 10 av S	127-W
Paul Lee Res 620 1 av N	147-W
Peddycoart B Rural	60-F20
Peet J D Res 605 7 av N	262-W
Peet N J Res 111 E 2 S	222-J
Penn W S Res 219 10 av S	229
Peterson Bros Inc E of C & NW Depot	37
Peterson P W Res 321 W 3 S	343
Peterson Warner Rural	10-F5
Petrick Frank Rural	17-F12
Petrick J H Rural	15-F30
Petty J A Res 103 E 2 N	110-J
Phillips Thomas Mrs Res 524 W 2 N	22-J
Pieper Herman Rural	21-F30
Pieper C D Rural	12-F12
Pirkey Hazel Res 322 W 2 N	78-W
Pitlik E J Rural	17-F4
Pitlik Frank J Rural	17-F30
Pitlik Joe Rural	21-F4
Platner Chas Rural	15-F14
Platner W E Res 725 1 W	31-W
Plattenberger Luther Rural	70-F23
Plattenberger R C Mrs Res 409 W 4 N	100-W
Pospisil Joe E Rural	10-F21
Power Una E Mrs Res 219 3 av N	246-J
Prall E C Dr Office 125 1 W	242
Prall E C Dr Res 413 W 3 S	223-J

R

Randall Mae Miss Res 302 W 4 S	217-J
Regan B M Res 115 A av N	5
Rehmel R E Res 617 7 av N	341-W
Reid A Rural	60F3
Reid Harold S Res 509 1 av N	102-J
Reif Mary A Mrs Res E 3 av S	316-W
Reyhons Ed Rural	18-F21
Reyhons Louis L Rural	15-F12
Riddle Calvin Rural	19-F4
Rigby Alice Mrs Res 730 Summitt av	206
Rigby M F Res 109 10 av S	236-W
Risley Lillian Res 610 3 av N	317-J
Risser H S Mrs Res 710 5 av N	344-W

Ristine E R Res 808 Summitt av	119
Robbins G T Res 625 W 6 N	109
Robinson J B 514 1 E	53-W
Robinson J B Dr Physician 113 1/2 1 W	75
Robinson J B Dr Res 307 W 3 S	76
Rogers A J Res 414 2 av N	261-J
Rogers Glenn Res 208 3 av N	298-J
Rogers Thomas Mrs Res 617 7 av N	262-J
Rood House Res 525 1 W	150
Rottman J W Rural	11-F22
Runkle Frank L Res 116 3 av N	244-J
Russell Alvin Rural	12-F21
Russell Clarence Rural	21-F12
Russell Earl Rural	17-F3
Russell E G Res 326 1 E	77-J
RYERSON BAKERY 103 1 W	257

S

Sanders C L Rural	40-F20
Scarborough W D Res 525 W 6 N	59-J
Scatliff Alice Louise Res College Campus	171-J
School High A av & 1 E	294
School Ward 3 av & W 3 N	256
Scobey G H R F D No 3	99-J
Scott Gerald Rural	18-F4
Scott H W Res 303 A av S	71-J
Scott T R Res	263-W
Scroggie R A 208 A av S	260-W
Sedlacek Joe Rural	17-F13
Seward Wesley F Res 1124 1 W	92-J
Shaw Harry Mrs Res 209 7 av N	19-J
Shepard J A Rural	22-F30
Sherwood Ada G Mrs Res 116 2 av N	348-W
Shotwell E Res 718 2 av N	105-J
Siggins G E Res 212 2 av N	312-W
Simonds Wm Res 305 E 3 S	322-J
Simpson Earl L Res 409 1/2 W 3 N	200
Slack Antone Res 502 W 4 S	214-J
Smiley Margaret Res 509 W 2 N	154-J
Smith E W Res 305 5 av S	192-J
Smythe George Rural	80-F11
Smythe J J Res 210 W 3 S	210-W
Snuffer Rolland D Res 309 1 W	145
Snyder J F Res 703 6 av N	224-W
Snyder Lloyd Rural	80-F12
SOPER GEO H COAL AND COKE 323 1 av N	148
Soper Geo H Res 117 3 av N	45
Spear Armstrong res 416 W 2 S	25-W
Spic and Span Bakery 111 1 W	15
Spryncel Bros Oil Station Rural	18-F40
Stancliff H C Res 413 W 3 S	194
Staskel Edward Rural	50-F23
Staskel J F Rural	10-F22

THE NEW THOUGHT CAFE has the lowest price and the best quality of food in town; made in the most modern kitchen; the only coffee urn in town.

Special Blue Plate Dinner 50c Regular Dinners 35c Plate Lunch 25c
Sandwiches — Ice Cream — Cigars — Pop — Candy — Beer



MARVIN'S GROCERY

Groceries and Meats

Phone 38

Stearns D L Res 213 1 av N.....	325
Stearns Garage 419 W 1.....	232
Stegall Charles Res 416 A av S.....	237-J
Stewart Ada E Res 309 2 av N.....	213-W
Stinger Arlo K Rural.....	50-F11
Stinger Francis Rural.....	50-F40
Stinger Glenn res 203 E 2 S.....	77-W
Stinger G E Res 702 8 av N.....	106
Stinger Harry Rural.....	50-F21
Stinger Lee Rural.....	16-F20
Stockton J G Res 912 W 4 S.....	144-W
Stoneking A L 1 W.....	202-W
Stoneking Fred Rural.....	12-F2
Stoneking Harry Rural.....	18-F2
Stoneking Roy Rural.....	18-F5
Stoner Glen Rural.....	50-F22
Storck D B Rural.....	50-F3
Sturdy Jack Res 111 W 2 S.....	254-J
Sullivan Jas Mrs Res 11 A av S.....	142-J
Sutliff G F Res 504 10 av S.....	258-J
Svoboda Frank Rural.....	60-F30
Swift G E Res 419 3 av N.....	187-W

T

Tallman Sarah E Res 103 10 av S.....	278-W
Thomas J M Res 413 W 2 S.....	296-W
Thompson Allan Rural.....	50-F2
Thompson Claude Res 402 W 3 N.....	259-W
Thompson L R Rural.....	12-F40
Torrance Chas Rural.....	60-F41
Tracy Mary Mrs Res 511 2 av N.....	102-W
Travis Carl Res 310 W 4 S.....	42-W
TRAVIS CHEVROLET CO 117 1 av N.....	3
Travis Daniel Res 615 W 6 N.....	224-J
Travis Fred L Res 117 5 av N.....	293
Travis Jess Res Rural.....	70-F22
Travis Oren W Res 517 1 E.....	316-J
Travis R A Res 329 1 E.....	233
Travis W F Res 402 3 av S.....	151-J
Tull C C Res 313 W 2 N.....	313-J
Turner Fred Res 103 10 av N.....	273-W
TURNER MARVIN Grocery 101 1 av S.....	38
Twogood N B res 312 5 av N.....	280-J

U

Uthoff Geo H Rural.....	30-F4
-------------------------	-------

V

Van Metre D U Res 420 1 W.....	33
Verba Eloise res Pine Grove.....	34-W
VERNON INN 108 1 W.....	1
Vislisl Frank Rural.....	90-F-30

Vislisl J M Rural.....	13-F21
Vodicka Rudolf Res 201 1 av N.....	235-J

W

Wade Ruby Res 701 1 W.....	31-J
Wallick Geo E Res 819 1 av N.....	66-J
Wallis Bessie Mrs Res 525 1 W.....	150
Waln Earl Rural.....	18-F11
Waln M B Mrs Res 410 W 2 S.....	161-J
Walters Forrest Res 412 4 av N.....	143-W
Walters Jerry res E 3 N.....	182-W
Walters R T Res 606 5 av N.....	221-J
Walton J C Rural.....	90-F4
Warren C N res 601 1 av S.....	274-J
Watson Francis M Rural.....	20-F12
Weiss C S Res 511 W 6 N.....	126-J
West C W Rural.....	21-F11
West Ely Res 217 A av S.....	91-J
West Isaac R F D No 2.....	170-W
Wetherell E B Res 400 1 W.....	139-J
Wheeler J T Rural.....	80-F14
White Roy Rural.....	80-F23
Wickham Chas Rural.....	30-F12
Wickham John Res 517 W 2 N.....	58-J
Wilcox Dana Res 323 W 2 N.....	313-W
Wilder W R Res 313 5 av N.....	288-W
Wilkey C M Res 802 2 av N.....	215-W
Williams Harold R Res 215 6 av N.....	21-W
Wilson G M Law Office 121 1/2 1 W.....	129
Wilson G M Res 2 House No of O H Bridge.....	43
Wolfe J D & T L Drs Office 202 1 W.....	149
Wolfe J D & T L Drs Res 208 1 W.....	149
Wolfe R B Law Office 202 1 W.....	149
Wolrab Frank Rural.....	21-F21
Wolrab J C 213 1 av S.....	98-W*
Wolrab Joseph Rural.....	21-F13
Worrel John F Res 718 1 av N.....	215-J
Worral Maude Res 411 4 av N.....	100-J
Wurzbacher C W Res 213 W 3 S.....	275

Y

Yates H C Dr Office 216 1 W.....	63
Yeisley H O Rural.....	60-F11
Yeisley Kenneth Rural.....	60-F12
Yeisley L 702 2 av N.....	105-W
Young Don Res 209 5 av N.....	154-W
Young John F 510 A av S.....	295-J

Z

ZACHE W F TAILOR SHOP 118 1 W.....	44
Zache W F Res 123 2 av S.....	205-W
Zingula Geo E Rural.....	50-F20
Zingula Mike Rural.....	50-F24
Zinkula Geo Rural.....	17-F20

Telephone Service links farms to town so that farmers and business men can buy and sell to best advantage . . . so that folks are kept together and the community is united.



"A Doctor...*Quick!*"

Persons who have used the telephone in emergencies appreciate the protection it gives . . . the peace of mind which comes from knowing help can be called instantly.

Recently a South Dakota farmer wrote us:

"The telephone has made it possible to call a doctor as in case of accident; has saved lives as happened not long ago when a neighbor got his foot in a threshing machine and it was cut off. It saved his life."

In one emergency the telephone may be worth more than its cost in a lifetime

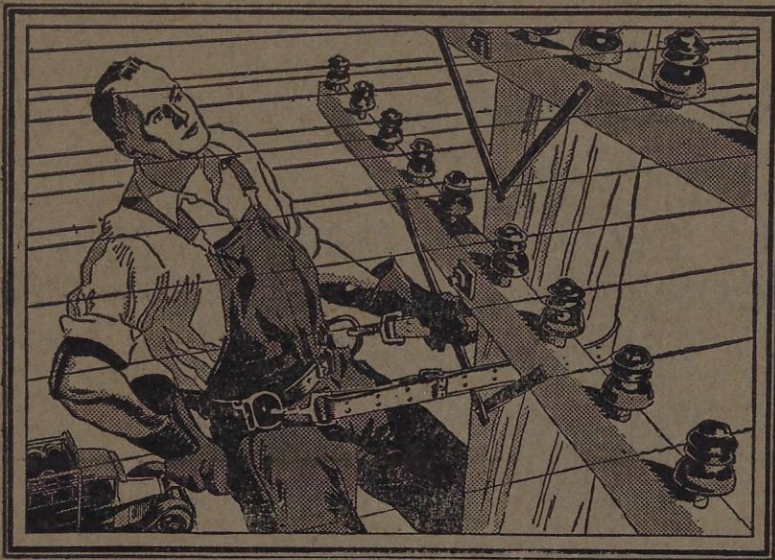

. . . So that you
can talk with any-
one, anywhere!

You may not know where the nearest fire department station is . . . but if you were to wake up tonight and smell smoke, you could summon fire fighters almost instantly . . . *by telephone.*

A friend may have moved to another city . . . you may not know what the house looks like or how to go there in person . . . but you can be there and talk with him in a few minutes . . . *by telephone.*

The wires that connect your telephone with the central office are part of a system of voice highways which reach into the homes and offices in your own community, throughout the United States and connect with foreign countries.

For a few cents a day you can take an unlimited number of trips *by telephone* in your own community . . . for 60 cents you can talk 100 miles . . . longer distances for even less per mile.

Miles seem shortest and cents go farthest when you use the telephone

Independent Coal Co.

COAL and ICE

Res. Phone 126-W

Office Phone 57

D. M. INK, Proprietor

"Long Distance" has a personal appeal that no letter can convey. It is like being there in person.



How glad you are to hear over the telephone that some member of the family has arrived at a destination. It banishes worry. The next time you're away, telephone home.

USE LONG DISTANCE